

# MADELINE OUSALICE

Email: maddie.ousalice.1@outlook.com

Tel: 07508309843

Height: 5'7

Waist: 26" Hips: 33" Inseam: 30"

Hair: BLACK

Eyes: GREEN

Vocal Range: D3 – C5 (ALTO)

Playing Age: 15-25

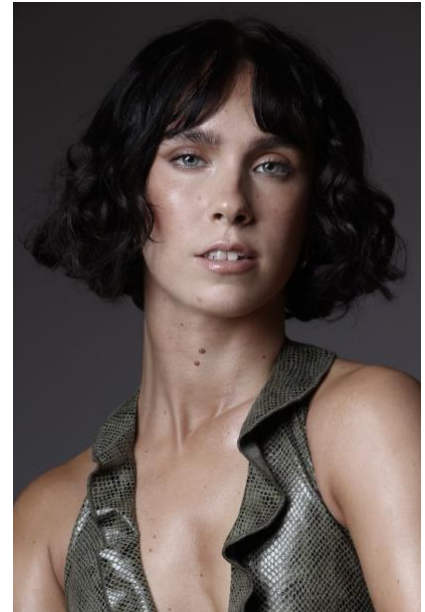

## TRAINING

SLP COLLEGE - 3 YEAR TRINITY DIPLOMA MUSICAL THEATRE DANCE, 2019-2022

## EXPERIENCE/CREDITS

2024	FINDING LIVERPOOL – EXPEDIA COMMERCIAL	SUPPORTING ROLE	SUGAR FREE TV
2023	SILENT NIGHTS VS SANTA CLAUS IS COMING TO TOWN MUSIC VIDEO	SUPPORTING ROLE	TRICKSTER
2023	BUMBLE COMMERCIAL	SUPPORTING ROLE	CELIA G. GARCIA
2022	ANIRUDH ONCE UPON A TIME TOUR	DANCER OVO ARENA WEMBLEY ACCOR ARENA PARIS	SATHISH KRISHNAN
2022	LOREAL HAIR CATWALK SHOW	DANCER/MODEL	JOSH RICKETTS
2022	THE SPONGEBOB MUSICAL	PLANKTON SLP COLLEGE	HARRY BLUMENAU
2021	'THE FAST LANE' DANCE SHOW	'THE OTHER WOMAN' SLP COLLEGE	KIRSTY SPARKS/ DAN LAUDER
2020	ELEMENTS DANCE SHOW	ENSEMBLE DANCE CAPTAIN SLP COLLEGE	BRADLEY RICHARDSON / SANDRA REID

SKILLS (\* Highly Skilled)

<b>LANGUAGES:</b>	British (Native: LIVERPOOL)
<b>ACCENTS AND DIALECTS:</b>	American-Standard*, Scouse*, Englishstandard*, Northern*, American-California
<b>DANCE:</b>	Commercial*, Jazz*, Hip-Hop*, Tap*, Street Dance*, Lyrical*, Contemporary*, Ballet, Pas de deux